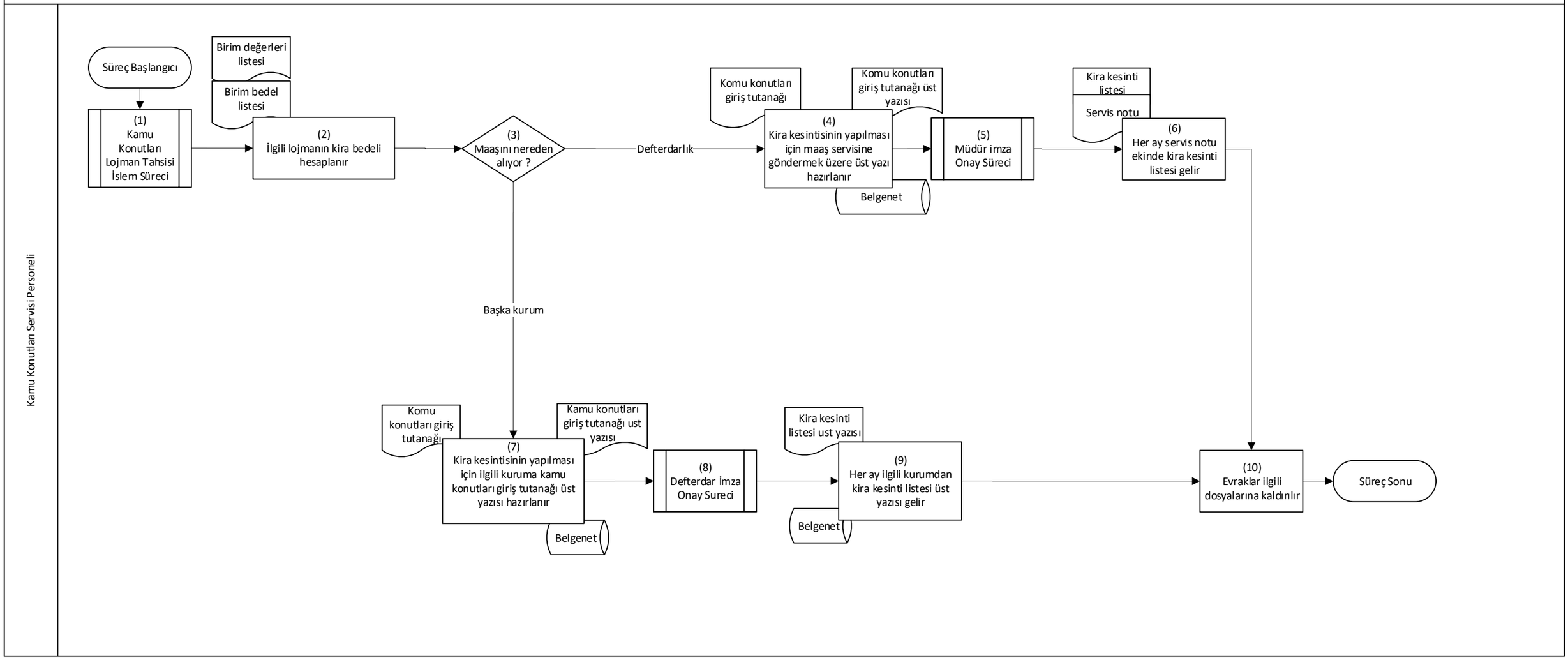# 3.12.2 Kamu Konutları Kira İşlem Süreci