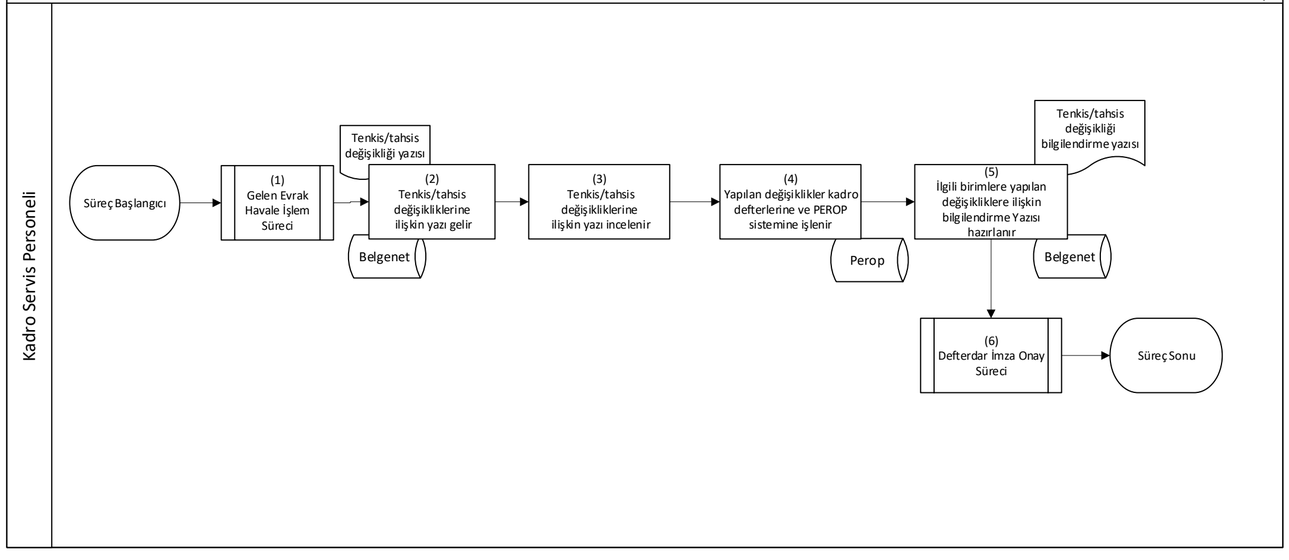Bakanlık Tarafından Tenkis/Tahsis Edilen İşlem Süreci